

Westerly Senior Citizens Center

September 2024



39 STATE STREET, WESTERLY, RI 02891
OFFICE PHONE: (401) 596-2404 / FAX (401) 596- 4991
MEALSITE/TRANSPORTATION: (401) 596-7216
WWW.WESTERLYSENIORCENTER.ORG
MONDAY - FRIDAY 8:30am - 4:30pm



**Please Return Summer Raffle Tickets
By September 6th. Drawing is on the 8th.**

**Still time to return
September Calendar Club Tickets
A chance to win everyday in September**

Please save the dates:

**Meat Loaf Dinner
November 2nd**



**Craft Sale
November 23, 2024**

**Autumnfest / Penny Social / Breakfast
October 26, 2024**

**December Calendar Club Tickets
Will go on sale November 1st**



House Clean Outs
 "Downsizing made easy!"
Organize-Clean-Pack-Move
 ESTATE SALES / STAGING
 ELDER MOVES OUR SPECIALTY
 Pet Friendly
 Charity tax credit given
 Kim Magro & Assoc. 860-772-7412

BUCKLER-JOHNSTON FUNERAL HOME
Serving Westerly Since 1928



**JOHN G. WEEDEN AND
 MICHELE J. WEGNER**
 LICENSED FUNERAL
 DIRECTORS & EMBALMERS

Servicing All Faiths
 PRE-PLANNING & CREMATION SERVICES AVAILABLE
401-596-2465 • WWW.BUCKLER-JOHNSTON.COM
 121 Main Street, Westerly, RI



FREE
 AD DESIGN
 with purchase
 of this space
CALL 800-477-4574

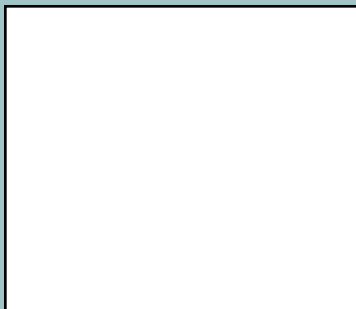

GINGER'S
 SERVICE
 STATION INC.

**Heating Installation
 & Repair**
Fuel Oil • Diesel
Kerosene • Gasoline
LP Gas

110 Oak Street
Westerly, RI 02891
401-596-4221
 Fax: 401-596-7510
Eugene Gencarelli, Jr.



Denise Fusaro
 Realtor

BERKSHIRE HATHAWAY
 HomeServices
 New England Properties

cell: 401.265.9148
denisefusaro@bhhsne.com

Experienced, Trustworthy, Local Expertise!
Expect honest communication, experienced advice and
unwavering support in your real estate journey.

224 Post Road, Westerly RI 02891
 www.denisefusaro.bhhsneproperties.com



**When you choose to shop
 at The Wine Store
 you help us fund local
 non-profit organizations**



BEER - WINE - LIQUOR
 86 Franklin St, Westerly, RI 02891
 401-596-6160 (Wed to 7 PM, Thurs to 6 PM)

86 Franklin St. Rte 1
Near TJ Maxx & Midas

**NEVER MISS
 OUR NEWSLETTER!**

SUBSCRIBE

Have our
 newsletter
 emailed
 to you.



Visit
www.mycommunityonline.com

**ADT-Monitored
 Home Security**

Get 24-Hour Protection
 From a Name You Can Trust

- Burglary
- Fire Safety
- Flood Detection
- Carbon Monoxide



Authorized Provider | **SafeStreets** | **833-287-3502**

**Place Your Ad Here and
 Support our Community!**

Instantly create and
 purchase an ad with

AD CREATOR STUDIO



lpicomunities.com/adcreator

Monday	Tuesday	Wednesday	Thursday	Friday
2 AA 7:30am CLOSED LABOR DAY	3 AA 7:30am Billiards 8:30 Craft Group 10:00 - 12:00 Mahjong 1:00 Music Group 1:00 AA 6:00 TOPS #18 6:30	4 AA 7:30am Billiards 8:30 Ninigret/Dream Quilters 9:00 AA 10 (Women) Bridge 1:00 Tai Chi 1:30 - 2:30 Tai Chi 2:45 - 3:45 Bingo 6:30 (Sales end 6:20) AA 6:00 (Women) AA 7:00 (Men)	5 AA 7:30am Billiards 8:30 Wood Carving 8:30 Pitch, "99" at 9:00 Art Class 9:00 Bridge 1:00 Mahjong 1:00 Line Dancing 1:30 TOPS #3 6:00 - 8:00	6 AA 7:30am Billiards 8:30 Yoga 9:00 Cribbage 9:30 Mahjong 1:00 Corn Hole 1:30 AA 7:00 Al-Anon 7:00
9 AA 7:30am Billiards 8:30 Bridge 1:00 Line Dancing 1:30 Yoga 1:30 Cribbage 6:00 AA 7:00	10 AA 7:30am Billiards 8:30 Veteran's 11:00-12:00 Floor Shufflebrd Mtg 1:00 Mahjong 1:00 Music Group 1:00 AA 6:00 TOPS #18 6:30 Ninigret Quilters 7:00	11 AA 7:30am Billiards 8:30 Ninigret/Dream Quilters 9:00 AA 10 (Women) Bridge 1:00 Tai Chi 1:30 - 2:30 Tai Chi 2:45 - 3:45 Bingo 6:30 (Sales end 6:20) AA 6:00 (Women) AA 7:00 (Men)	12 AA 7:30am Billiards 8:30 Wood Carving 8:30 Pitch, "99" at 9:00 Art Class 9:00 Bridge 1:00 Mahjong 1:00 Line Dancing 1:30 Cribbage 6:00 Dante Society 6:00 TOPS #3 6:00 - 8:00	13 AA 7:30am Billiards 8:30 Mall Trip 9:00 Yoga 9:00 Cribbage 9:30 Mahjong 1:00 Corn Hole 1:30 Scrapbook Moms 5:00 AA 7:00 Al-Anon 7:00
16 AA 7:30am Billiards 8:30 Bridge 1:00 Line Dancing 1:30 Yoga 1:30 Cribbage 6:00 AA 7:00	17 AA 7:30am Billiards 8:30 Table Shufflebrd Mtg 1:00 Craft Group 10:00 - 12:00 Floor Shuffleboard 1:00 Mahjong 1:00 Music Group 1:00 AA 6:00 TOPS #18 6:30 Ninigret Quilters 7:00	18 AA 7:30am Billiards 8:30 Ninigret/Dream Quilters 9:00 AA 10 (Women) Bridge 1:00 Tai Chi 1:30 - 2:30 Tai Chi 2:45 - 3:45 Bingo 6:30 (Sales end 6:20) AA 6:00 (Women) AA 7:00 (Men)	19 AA 7:30am Wood Carving 8:30 Billiards 8:30 Pitch, "99" at 9:00 Art Class 9:00 Bridge 1:00 Book Club 1:00 Mahjong 1:00 Line Dancing 1:30 Board Meeting 1:15 Blue Cross/Blue Shield 2:00 Coin Club 6:00 Cribbage 6:00 TOPS #3 6:00 - 8:00	20 AA 7:30am Billiards 8:30 Yoga 9:00 Quilting 9:00 Cribbage 9:30 Mahjong 1:00 Corn Hole 1:30 AA 7:00 Al-Anon 7:00
23 AA 7:30am Billiards 8:30 Bridge 1:00 Line Dancing 1:30 Yoga 1:30 Cribbage 6:00 AA 7:00	24 AA 7:30am Billiards 8:30 Table Shuffleboard 9-12 Visiting Nurse 9:30 -1:30 Floor Shuffleboard 1:00 Mahjong 1:00 Music Group 1:00 AA 6:00 Auto Club 6:00 TOPS #18 6:30	25 AA 7:30am Billiards 8:30 Ninigret/Dream Quilters 9:00 AA 10 (Women) Bridge 1:00 Tai Chi 1:30 - 2:30 Tai Chi 2:45 - 3:45 Bingo 6:30 (Sales end 6:20) AA 6:00 (Women) AA 7:00 (Men)	26 AA 7:30am Wood Carving 8:30 Billiards 8:30 Pitch, "99" at 9:00 Art Class 9:00 Bridge / Mahjong 1:00 Line Dancing 1:30 Cribbage 6:00 TOPS #3 6:00 - 8:00	27 AA 7:30am Billiards 8:30 Yoga 9:00 Cribbage 9:30 Mahjong 1:00 Corn Hole 1:30 AA 7:00 Al-Anon 7:00
30 AA 7:30am Billiards 8:30 Mall Trip 9 Bridge 1:00 Line Dancing 1:30 Yoga 1:30 Cribbage 6:00 AA 7:00	<div>  <div> Bingo Information Bingo is played every Sunday and Wednesday Evening Doors open at 3:00 Early Birds (7 games) are played 4:45 - 5:45 Regular Session begins with the Bonanza at 6:30 </div> </div>			

1

Sharon Joiner
Susan Renaghan
Elizabeth Woodfine

2

Barbara Curulla
Thomas Madore
Gary Steffens

3

Raymond Marra

4

Sandra Avery

5

Janet Gingerella
Sandra McCall
Theresa Yonsky

6

Sara Adams
Janet Fiderio
Susan Haley
Mary Mitchell

7

Patricia Bianci
John Sutcliffe

8

Emilia Mascaro
Philp Newbury

9

Cheryl Lance
David Viara

10

Paula Niedermann
Gilbert Scott

11

Barbara Cillino
Sandy Seekins

12

Raymond Chang

13

Patricia Maggs
Sheryl Ornberg
Michael Stanley
Sandra Tisch

14

Kim Caswell
Edith Jacobson

15

Mary Clavin
Jo-An Pasetti

17

Mark Rathbun
Tally Sardelli

18

Sandra Appleton
Theresa Daniewicz
Ann Smith

20

Craig Nichols
Linda Ravenelle
Raphael Tomao
Judy Vredenburg

22

Carolyn Longolucco

23

Norma White

24

Peggy Dubeau
Judith Lenihan
Robin McCusker
Linda O'Brien
Robert Terranova

26

Mary Jane Rokos
Eva sisco
Carolyn Whewell

27

Jon Babcock
Marie Clark
Mimi Romano

28

Susan Frenchman
Cecilia Murray

29

Rosie Discuillo
Patricia Grimes
Grace Zuaratella
Thomas Stafford

30

Anna Harring
Ann Thomas
Elisa Zaleski-Ward

Complete this puzzle and submit it to the Senior Center by September 15th!
One winner (**must be a member**) will be chosen & will receive a \$15 Gift Certificate to Walmart.

NAME _____ MEMBERSHIP # _____ PHONE NUMBER _____

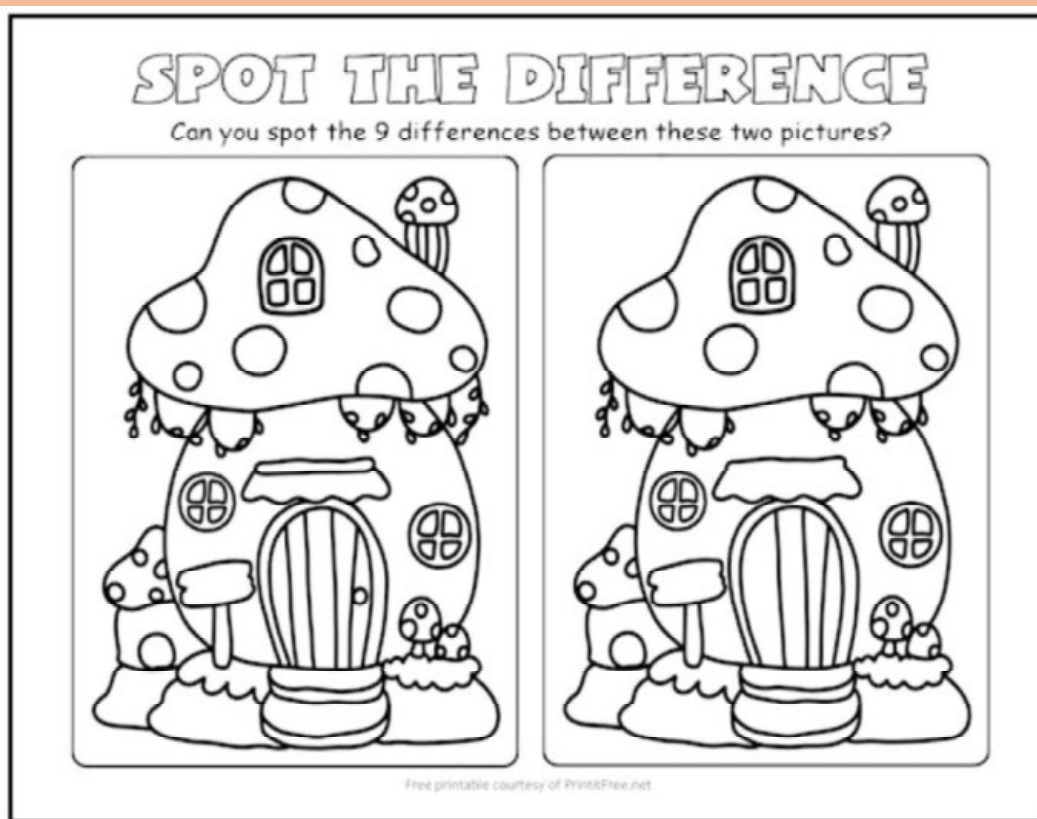

Circle the differences you find on the right hand pictures.

The top picture has 9 differences.

The bottom picture has 10 differences.

Find 10 differences.



The winner
Of the
August
Puzzle
Is
Carolyn
DeMedeiros



MEDICARE Open Enrollment

Open enrollment for Medicare Part D will be held from October 15th through December 7th this year. This is the time of year for clients who already have Medicare plans or are new to Medicare to decide if they want to stay with those plans or explore other options. Nichole Woodward, our Community Information Specialist, assists with open enrollment. Her time is limited. Please call the Center at 596-2404 to leave your name and number with the receptionist. Nichole will call you back to schedule an appointment.

Please Note:
Walk-ins are not available

Representatives from Blue Cross and Blue Shield, United Health and Aetna will be holding special seminars in October, November and December for those who would like to explore available choices in Medicare and RX plans.

Representatives from Blue Cross and Blue Shield, United Health and Aetna will be holding special seminars in October, November and December for those who would like to explore available choices in Medicare and RX plans.



New Members

Pat Champlin
Deborah Haggerty
Carol Ferraioli
Joyce Ray
Anna Stewart

~ ~ ~ ~ ~

2025 Memberships Begin on October 1st

~ ~ ~ ~ ~

The Van Trips to the Warwick Mall
are scheduled for

Friday, September 13th
Monday, September 30th

Please call Edie at 401-596-7216
to reserve your seat today!
Space is limited.

~ ~ ~ ~ ~

Please Note:

The Autumnfest will be held on October 26th. We are accepting donations of Gift Cards and new items to be used as Penny Social prizes.

~ ~ ~ ~ ~



Grandparents Day
September 8, 2024

SUPPORT OUR ADVERTISERS!

Westerly Senior Citizens
Center Menu**September****FOR RESERVATIONS
CALL (401) 596-7216**

<u>MONDAY</u>	<u>TUESDAY</u>	<u>WEDNESDAY</u>	<u>THURSDAY</u>	<u>FRIDAY</u>
2	3	4	5	6
CLOSED LABOR DAY	Tomato soup Pineapple chicken Rice pilaf Mixed beans Roll Brownie Ham & cheese on rye	Chicken soup Lasagna roll up w/meat sauce Roasted zucchini w/ eggplant Garlic bread Fresh fruit Tossed salad w/chicken	Tossed salad Roasted chicken thigh Potato wedges Buttered corn Ww roll Pudding Corned beef on rye	Mushroom barley soup Moroccan meatballs Rice pilaf Waxed beans Ww roll Oatmeal cookie Chicken salad plate
9	10	11	12	13
Escarole & bean soup Ground beef stir fry Steamed rice Mixed vegetables Roll Carrot cake Turkey Sandwich on rye	Minestrone soup Chicken pot pie Mashed potato Mixed vegetables Biscuit Fresh fruit Spinach salad w/chicken	Greek cucumber salad Chicken parm Roasted potatoes Italian vegetables Roll Sliced pears Seafood Salad Sandwich	Lentil soup w/vegetables Chuck roast w/gravy Mashed potatoes Baby carrots Ww roll Sliced peaches Tuna salad sandwich	Cream of broccoli soup Baked fish Cole slaw Spanish rice Ww roll Mixed fruit Egg salad sandwich
16	17	18	19	20
Chicken soup Beef teriyaki Steamed rice Roasted zucchini Ww roll Pudding Cobb salad	Cream cauliflower soup Meatball sandwich 3 bean salad Roasted potatoes Ww roll Fresh fruit Roast beef on roll	Lentil vegetable soup Pork loin w/ gravy Rice pilaf w/ mushrooms Green beans Ww Roll cake Seafood salad plate	Vegetable soup Baked ham w/gravy Mashed potatoes Peas & carrots Ww roll Sliced peaches Chicken salad sandwich	Tossed salad Sloppy joe Cole slaw Roasted sliced potatoes Ww roll Tropical fruit Ham & cheese on wheat
23	24	25	26	27
Tuscan white bean soup Greek style chicken thighs Parsley potatoes Florentine rice Ww roll Oatmeal cookie Turkey on wheat	Tomato soup Shepards pie Mashed potato Mixed vegetables Roll Sliced peaches Chef salad	Fruit cup Tossed salad Beef stew Ww roll Lorna Doone cookie Rueben on rye	Chicken & rice soup Veal patty w/ gravy Sweet potatoes Roasted zucchini Ww roll Brownie Tuna salad sandwich	Vegetable soup Baked chicken/ Eggplant Bolognese Roasted potatoes Green beans w/stewed tomato Roll Chocolate chip cookie Seafood Salad Sandwich
30				
Chicken escarole soup Pub burger w/cheese Roasted sliced potatoes Pasta salad Ww roll Sliced peaches Roast beef on roll				

SUPPORT OUR ADVERTISERS!

June 2024 Calendar Club Winners

							1
							Joan Pietraallo \$100
2	3	4	5	6	7	8	
David/Pat Calabrese \$50	Frances Mattera \$25	David/Pat Calabrese \$25	Maureen Gavitt \$25	Sue Melanson \$100	Janet Simon \$25	Ann Songs \$50	
9	10	11	12	13	14	15	
Tony Fusaro \$50	Charlie Delmonte \$25	Mary Lynn Caswell \$25	Linda Kotyk \$25	John Formica \$25	Jeff McCall \$100	Gail Galli \$50	
16	17	18	19	20	21	22	
Wayne Bartolo \$150	Sandra Vitterito \$25	Elizabeth Bray \$25	Ann L. Smith \$25	Pamela Stryjewski \$25	MaryAnn McElhaney \$75	Geneveve Bruce \$50	
23	24	25	26	27	28	29	
William Chatel \$50	Rev/Dr Norm David \$25	Diane Kissinger \$25	John Matthew \$100	Joyce Swift \$25	Theresa Wright \$25	Annette Morin \$50	
30							
Claire Pratt \$300							

Looking Ahead

Floor Shuffleboard Mtg Sep 10th
@ 1:00pm
Table Shuffleboard Mtg Sep 17th
@ 1:00pm



Corn Hole
Is returning for play
On Friday Sep 6th
@ 1:30pm

During the months of August and September we will be collecting the following items for Operation Christmas Child Shoe boxes that will be sent to 3rd World Countries

Pencils
Pens
Erasers
1 subject & Composition Notebooks
Glue sticks
Pencil Sharpeners
Crayons
Markers
Colored pencils

August Puzzle "Play on Words" Answers

STOOD MISS	PAWALKRK	MILLION	NOODJ	ARREST YOU'RE
Miss Understood	Walk in the Park	One in a Million	Looking Backwards	You're Under Arrest
STAND ICU	WALKING ICE	I T A R D ME	B E D	PAR 2
Eye See You Understand	Walking on Thin Ice	Stand by Me	Bed Spread	Two Under Par
CHANCE	OR OR Ø	FATHER FATHER FATHER FATHER	COLLAR HOT	STEFRANKIN
Fat Chance	Double or Nothing	Fore Fathers	Hot Under The Collar	Frankenstein
LIP LIP	LIFE LIVE LIVE	TIRE	ROUGH ROUGH ROUGH ROUGH	FREQUENCY
Tulips	One Life to Live	Flat Tire	Rough Around the Edges	High Frequency

MEETINGS and PROGRAMS

AA Meetings: Sunday - Saturday at 7:30am in the triple room, on Mondays at 7:00pm, Tuesdays at 6:00pm, on Wednesdays at 10am and 6:00 for Women, 7pm for Men, Fridays at 7:00pm. Saturday at 7:00pm. Sunday at 5:00pm & 7pm. New members are welcome, regardless of Center membership.

AL-Anon Meeting - Friday - 7:00pm

Board Meeting - The Board of Directors will be holding its monthly membership & business meeting on Thursday, September 19th at 1:15pm in the Conference Room.

Blue Cross/Blue Shield - September 19th at 2pm.

Friday Quilters - Third Fridays.
Next meeting September 20th at 9am.

Ninigret Quilters - meet on Wednesdays at 9:00am. They also meet on Tuesday, September 10th at 7:00pm

VFW - Project Outreach of Westerly



The councilor will be here
on September 10th.

11:00 - 12:00

Visiting Nurse - The Visiting Nurse will be at the Center on Tuesday, September 24th 9:30-1:30 for blood pressure screenings and other health concerns.



Center Van - The Center van is available Tuesday - Thursday for shopping, hairdresser, barber, banking, and nursing home visits. Contact Edie, the Transportation Coordinator to make a reservation. (596-7216).



Medical Rides - MTM is the State program for medical rides. To make reservations, Call: 1-855-330-9131.

RIPTA BUS INFORMATION - Please call: 401-781-9400, Monday - Friday 7am - 6pm.

Medical Equipment Donations - Each month medical donations are received. Items include wheelchairs, transport chairs, bedside commodes, raised toilet seats, shower chairs, stools and benches, walkers, rollators and adult underwear.

Should you need medical equipment or adult underwear, please call the center so we can fill out a slip for the item(s). We fill orders on a first come first served basis, free of charge.

~~~~~

### Did you know?

The Senior Center has Books and Individual Stamps to sell. The Letter Carrier comes into the building twice a day to pick up mail. There is a box on the Reception Desk for outgoing mail.

Also, The Center has small \$7 and large \$10 Westerly trash bags for sale at the Reception Desk.



MARY N. KRUPINSKI G.R.I.  
ASSOCIATE BROKER



Over 40 Yrs  
Real Estate Experience  
Sales & Rentals

**RANDALL  
REALTORS**

241 Post Rd., Westerly

Cell: 401-742-0217  
Office: 401-322-0357



## Mansfield Insurance Agency, Inc.

Since 1965 • Licensed in CT & RI  
115 High St., Westerly  
**401-596-2096**

"We're Here to Help"  
Home • Auto • Business • Life  
F: 401-348-2060

[www.mansfieldins.com](http://www.mansfieldins.com)  
E-mail: [info@mansfieldins.com](mailto:info@mansfieldins.com)



MON. THRU SUN.

7 AM TILL 9 PM

**401-596-2054**

106 Main St., Westerly, RI

RI reg 39572



Fully Insured

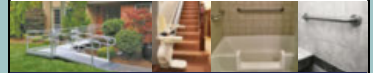

FALL PREVENTION • ACCESSIBILITY • AGING IN PLACE

**FREE HOME SAFETY ASSESSMENTS**

Grab Bars, Stairlifts, Ramps, Residential Elevators,  
Barrier-Free Showers & More

VISIT OUR SHOWROOM AT: 322 SOUTH PIER RD. | NARRAGANSETT  
401.429.3882 | [OakleyHomeAccess.com](http://OakleyHomeAccess.com)

## Vision Care Associates

• EXAMS • MACULAR DEGENERATION

• CATARACTS • GLAUCOMA

45 Wells St., Suite 2020 • Westerly

DAVID R. RIVERA, MD

**401-596-2020**

OPTICAL SHOP

# surv

Your To-Do List Partner



**WeSurv.com • (401) 337-8813**

## Brookside Village

111 Brookside Lane  
Pawcatuck, CT 06379

**860-599-5030**

- Apartments for the elderly  
62 years and older or persons  
with disabilities.
- Rents based on 30% of adjusted  
gross income.

**Now Accepting Applications**

TTY/TDD – Dial 711

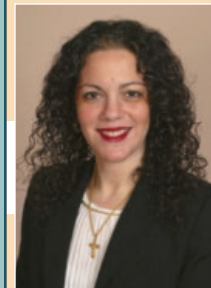

## MARIA P. FUSARO LAW

REAL ESTATE • PROBATE • ESTATE PLANNING

*A compassionate attorney who truly cares for the  
clients and their cases.*

85 A Beach St., Westerly, RI 02891

**401-596-0070**

*Local Westerly Attorney*



**Alzheimer's Secured Unit**  
**Long Term Care**  
**Subacute Care**  
**Respite Care**

Our center is easily  
accessible by routes  
78 & 95, near downtown  
Westerly and close  
to area hospitals.

**WESTERLY**  
Rehabilitation & Healthcare Center

280 High Street, Westerly, RI 02891  
401-348-0020 | [westerlyrehab.com](http://westerlyrehab.com)

## WE'RE HIRING!

AD SALES EXECUTIVES

BE YOURSELF.  
BRING YOUR PASSION.  
WORK WITH PURPOSE.

- Paid training • Some travel
- Work-life balance
- Full-Time with benefits
- Serve your community

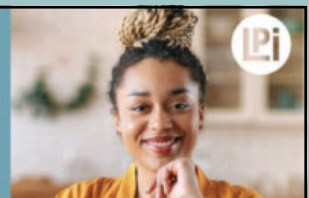

Contact us at  
[careers@4lpi.com](mailto:careers@4lpi.com) or  
[www.4lpi.com/careers](http://www.4lpi.com/careers)

## RED STONE TIRE INC.

FULL AUTO REPAIR & TIRES

CARL LOMBARDO, OWNER

114 ASHAWAY RD.

WESTERLY, RI 02891

**401-596-5283 • 401-596-3600**

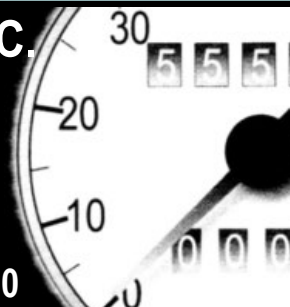

## LET'S GROW YOUR BUSINESS

Advertise in our Newsletter!

**CONTACT ME**  
**Steve Persichetti**

[spersichetti@lpicommunities.com](mailto:spersichetti@lpicommunities.com)  
(800) 888-4574 x3403

**SUPPORT OUR  
ADVERTISERS!**

**Medicare can be confusing. Dianne Giorgetti  
is a Licensed Independent Medicare Advisor.  
Dianne can help you unravel the choices of Medicare.**

Dianne offers expert guidance tailored to your health care needs.  
She will help find providers, resolve billing issues and more.  
Dianne offers many plans and will be an unbiased resource  
evaluating the best suitable plan for you.

**Dianne can be reached at 401-742-4393**

We do not offer every plan in your area. Any information we provide is limited to those plans we do offer in your area. Please contact [medicare.gov](http://medicare.gov) or 1-800-medicare to get information on all your options.



Ad info. 1-800-477-4574 • Publication Support 1-800-888-4574 • [www.lpicommunities.com](http://www.lpicommunities.com)

Westerly Council on Aging, Westerly, RI

06-5248



**Westerly Senior Citizens Center Board of Directors:**  
George Routhier - President, Wayne Bartolo - Vice President,  
Marcella Bartolo - Treasurer, Judy Vredenburg - Secretary,  
Robin Buck, Donna Cota, Sue Melanson, Dale Quattromani,  
Michelle Reehl

**Westerly Senior Citizens Center Staff:**  
Don L. Reynolds - Executive Director  
Nichole Woodward - Elder Information Specialist  
Edith E. Jacobson - Transportation / Mealsite Coordinator  
Karen Cioffi, Carolyn MacCrae - Administrative Assistants  
Joan Freemer - Kitchen Supervisor  
Marshane Clarke - Maintenance  
Jerry Breault - Van Driver

PRE-SORT STD  
U.S. POSTAGE

**PAID**

PERMIT NO. 24  
Westerly RI 02891



The Westerly Senior Citizens Center  
39 State Street  
Westerly RI 02891

RETURN SERVICE REQUESTED

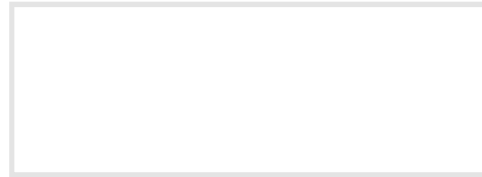

### ***WSSC MISSION STATEMENT***

The mission of the Westerly Senior Citizens Center is to provide opportunity for the “young at heart” to meet and enjoy a wide variety of social, educational, health, and recreational activities and programs and to promote the positive aspects of aging to them, their families, and the community at large.